

Firmamento Milano

Luna

Carlo Guglielmi

Se il cavo flessibile esterno di questo apparecchio viene danneggiato deve essere sostituito dal costruttore o dal suo servizio assistenza o da personale qualificato equivalente al fine di evitare pericoli

If the external flexible cable of this luminaire is damaged, it shall be exclusively replaced by the manufacturer or his service agent or a similar qualified person in order to avoid hazards

Watt 40W LED

Volt 220-240

IP 20



1

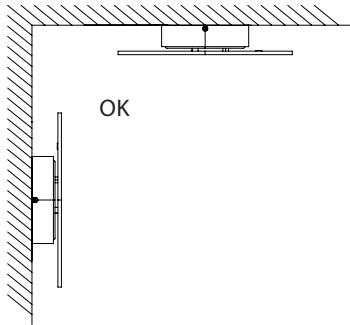
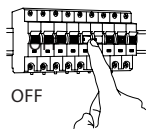

NB: DISTANZIALI DA AGGIUNGERE SOLO IN CASO DI APPENDIMENTO A SOFFITTO

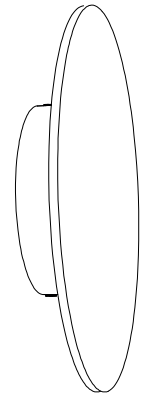
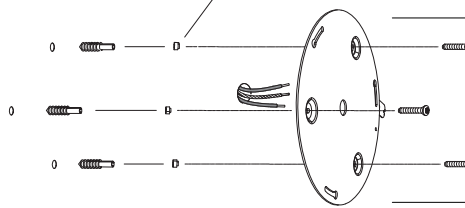

2

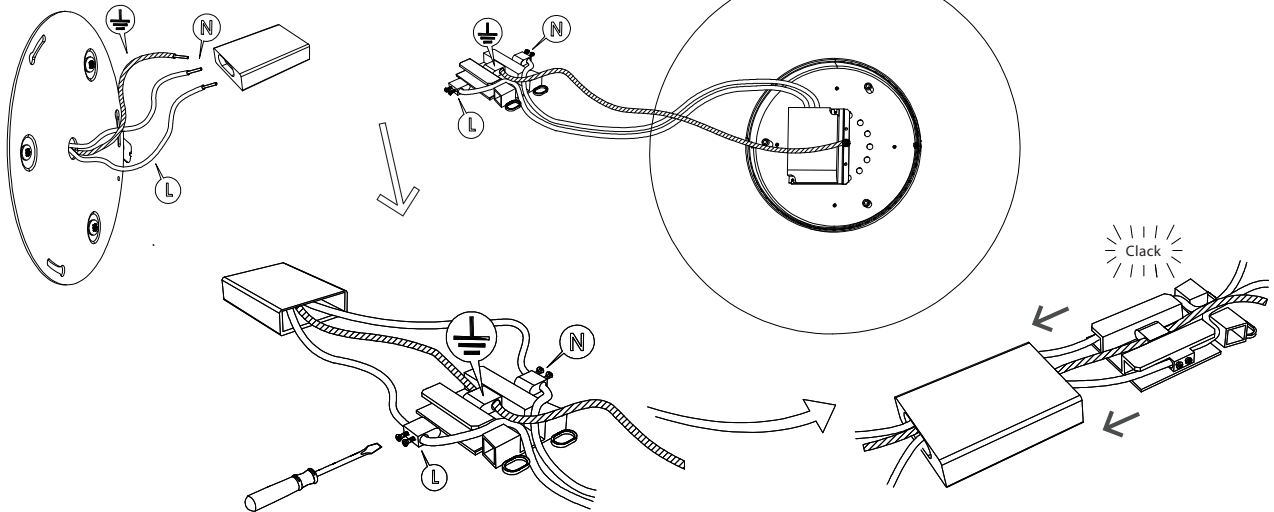

3

4

5

